

6 Cross Street – 16.2.22

HOXNE CROSS STREET TM 17 NE 8/70 No.6 and No.7 (Athene '29.7.55 Cottage) (formerly listed as No.6, No.7) GV II Formerly one house, now 2 dwellings. Mid C17 (said to be 1650); small C19 colourwashed brick addition to left, probably added when the house was sub- divided into 2. Timber framed, No.6 plastered, No.7 with textured render. Plaintiled roof. 2 storeys and attic. 3-cell form. 3 windows, small C19 casements, those to No.7 without glazing bars. No.6 has boarded door in C19 addition; No.7 has 2 boarded doors. Small bracketed drip boards over all 1 ground floor openings. Internal stack; the lower part, with an oval panel, is original. Later gable stacks. No.6, comprising the parlour end of the C17 range, has ground floor room with axial bridging beam and chamfered joists with scroll stops. Widely-spaced plain studs. Roof has stepped butt purlins. Newel stairs. Interior of No.7 not examined, but most of the structure said to be concealed.

Downstairs Parlour

1. Fireplace – Bressummer and ceiling beam

3 Burn marks and a small M (2cm height) found just above the bevelled edge. Possibly a further M but difficult to determine.

A number of other burn marks (7) on the ceiling beam above the bressummer.

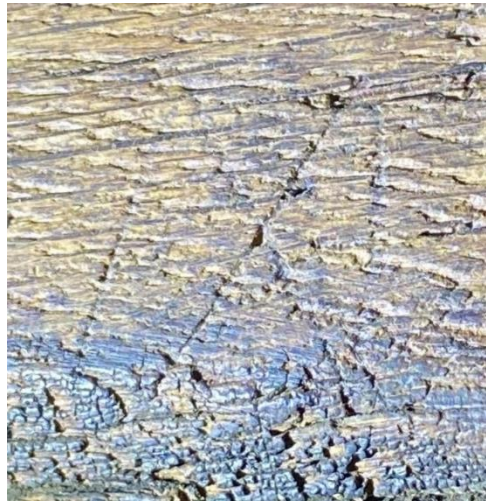

2. Central ceiling beam

Possible W mark



Upstairs bedroom.

Above the window (West) is a clear daisy wheel and an indistinct compass drawn circle. Two indistinct ovals. There is an absence of burn marks.

